DEVELOPMENT APPLICATION
170/0747/19

CAMPBELLTOWN CITY COUNCIL

DEVELOPMENT APPROVAL
GRANTED 11/02/2020

SUBJECTED TO CONDITIONS AS OUTLINED IN THE DECISION NOTIFICATION FORM

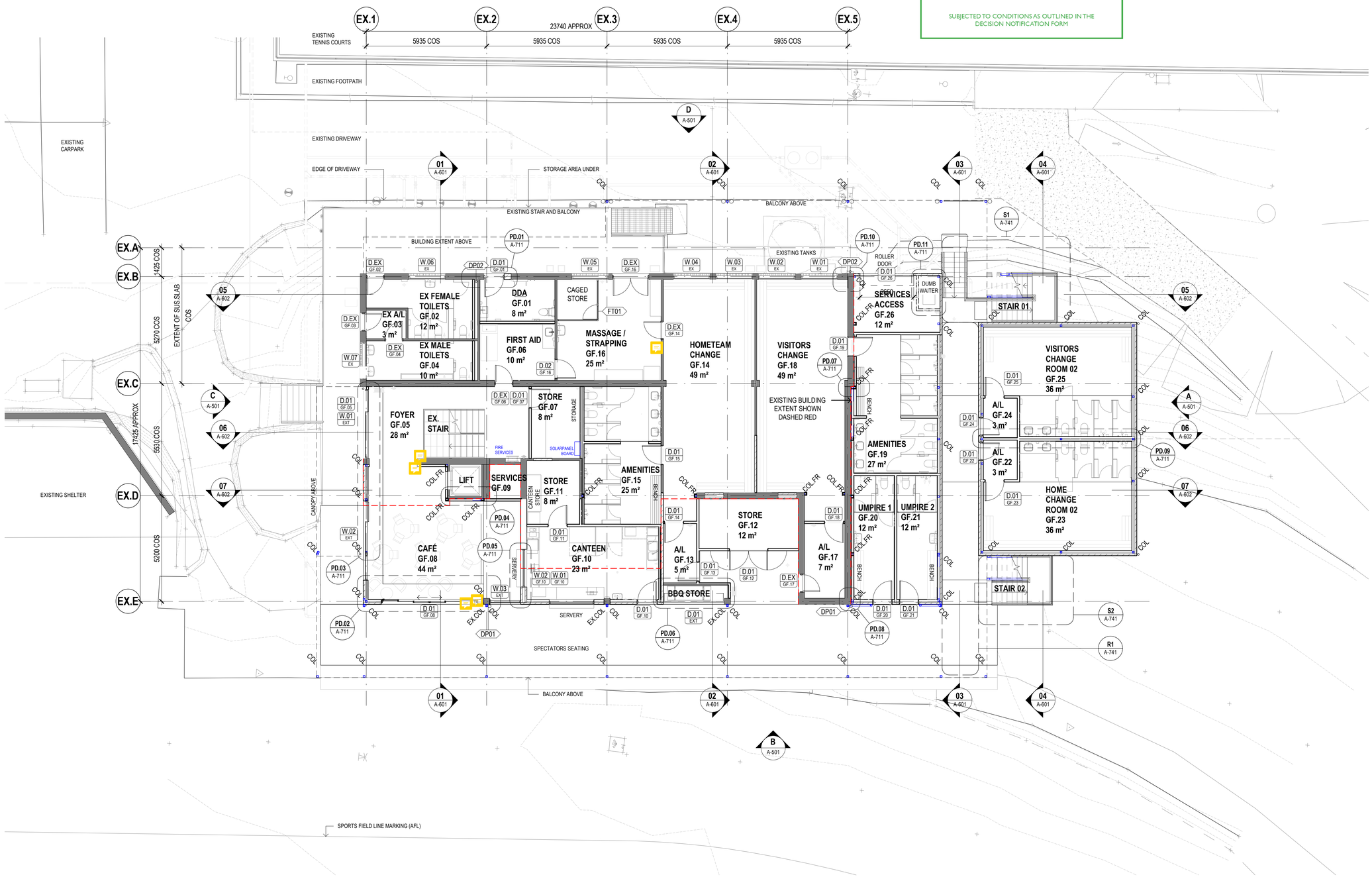


## SYMBOLS LEGEND

- ELEVATION / SECTION MARKER — REFER TO A-#### FOR MORE DETAILS
- CALLOUT MARKER — REFER TO A-#### FOR MORE DETAILS
- WT-### — WALL TYPE — REFER WALL SCHEDULE FOR DETAILS
- XXXXX / #### — CEILING TYPE, CEILING HEIGHT — REFER TO ARCHITECTURAL SCHEDULES FOR DETAILS
- XXXX — FINISHES CODE — REFER TO ARCHITECTURAL SCHEDULES FOR DETAILS
- D.## / - — DOOR NUMBER, LOCATION — REFER DOOR SCHEDULE FOR DETAILS, CROSS REFERENCE WITH GENERAL ARRANGEMENT PLANS
- W.## / EXT — WINDOW NUMBER, LOCATION — REFER WINDOW SCHEDULE FOR DETAILS, CROSS REFERENCE WITH GENERAL ARRANGEMENT PLANS
- JU.## / A-#### — JOINERY CODE — REFER A-#### FOR JOINERY DETAILS

## PHASING LEGEND

- EXISTING
- NEW WORKS
- RED DASH INDICATES EXTENT OF EXISTING SPORTS CLUB
- BLUE ELEMENTS INDICATE NON-ARCHITECTURAL ELEMENTS REFER OTHER

BuildSurv Building Surveyors & Certifiers

BUILDING RULES CONSENT GRANTED AS PER DECISION NOTIFICATION FORM

**NOT FOR CONSTRUCTION**


© Copyright DesignInc Adelaide Pty Limited
This drawing is protected by copyright. All rights reserved. Unless permitted under the Copyright Act, no part of this drawing may in any form or by any means be reproduced, published, broadcast or transmitted without the prior written permission of the copyright owner.


**Please note**
If the Status of this drawing is not signed off For Construction it may be subject to change, alteration or amendment at the discretion of DesignInc Adelaide Pty Limited. If so, DesignInc Adelaide Pty Limited is not liable for any loss, damage, harm or injury whether special, consequential, direct or indirect, suffered by you or any other person as a result of your use of this drawing for construction purposes.
DesignInc Adelaide Pty Ltd makes no representation regarding the accuracy, completeness or permanence of the data files associated with this drawing, nor the merchantability or fitness for a particular purpose.
The use of editable electronic data prepared by DesignInc Adelaide Pty Ltd shall not in any way remove the recipient's responsibility for the proper checking and coordination of dimensions, details, and quantities of materials as required to facilitate complete and accurate fabrication and erection.
Figured dimensions take preference to scale readings, verify all dimensions on site.
Report any discrepancies to the Superintendent for decision before proceeding with the work.

| NO. | DATE | REVISIONS | BY |
|---|---|---|---|
| T1 | 20.08.19 | ISSUED FOR TENDER | MW |

| | |
|---|---|
| SERVICES CONSULTANT | SECON<br>456 Pulteney Street, Adelaide SA 5000 |
| STRUCTURAL & CIVIL CONSULTANT | FMG Engineering<br>42 Fullarton Road, Norwood SA 5067 |
| COST CONSULTANT | WT Partnership<br>Level 2, 169 Pirie Street, Adelaide SA 5000 |
| BUILDING SURVEYOR | BUILDSURV<br>Level 1, 70 Pirie Street, Adelaide SA 5000 |

CAMPBELLTOWN CITY COUNCIL

| | |
|---|---|
| CLIENT | CAMPBELLTOWN CITY COUNCIL |
| PROJECT | HECTORVILLE SPORTS CLUB UPGRADE |
| STAGE | ISSUED FOR TENDER |
| TITLE | GENERAL ARRANGEMENT - GROUND FLOOR |

| DRAWING STATUS | REVIEWED BY | SIGNATURE | DATE |
|---|---|---|---|
| PRELIMINARY | | | |
| FOR D.A. APPROVAL | | | |
| FOR TENDER | | | |
| FOR CONSTRUCTION | | | |

DRAWN: MW
SCALE @ A1: 1 : 100
DRAWING TO BE PRINTED IN COLOUR

| JOB NO. | DRAWING NO. | REV. |
|---|---|---|
| A18-0022 | A-201 | T1 |

ISSUE: ISSUED FOR TENDER
ISSUED DATE: 20.08.19


DesignInc
Architecture
Urban Design
Interiors
designinc.com.au

DesignInc Adelaide Pty Ltd
ABN 77 007 805 692
Level 1, 151 Pirie Street
Adelaide SA 5000
+61 8 8223 2888
reception@adelaide.designinc.com.au



Document Set ID: 6324324
Version: 2, Version Date: 12/02/2020

DEVELOPMENT APPLICATION
170/0747/19

DEVELOPMENT APPROVAL
GRANTED 11/02/2020

SUBJECTED TO CONDITIONS AS OUTLINED IN THE DECISION NOTIFICATION FORM

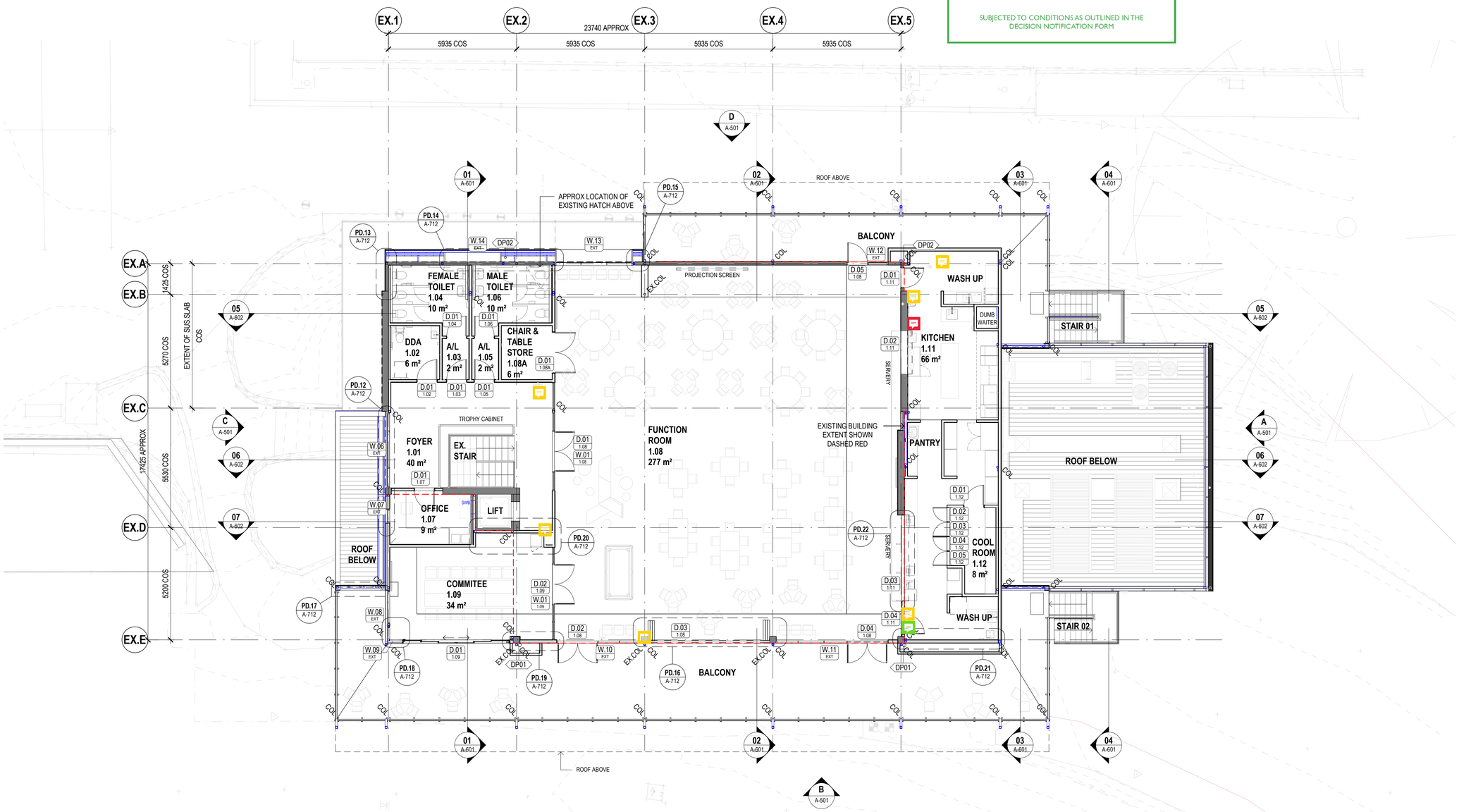


## SYMBOLS LEGEND

- ELEVATION / SECTION MARKER — REFER TO A-#### FOR MORE DETAILS
- CALLOUT MARKER — REFER TO A-#### FOR MORE DETAILS
- WT-### — WALL TYPE — REFER WALL SCHEDULE FOR DETAILS
- XXXXX / #### — CEILING TYPE, CEILING HEIGHT — REFER TO ARCHITECTURAL SCHEDULES FOR DETAILS
- XXXX — FINISHES CODE — REFER TO ARCHITECTURAL SCHEDULES FOR DETAILS
- D.## / - — DOOR NUMBER, LOCATION — REFER DOOR SCHEDULE FOR DETAILS, CROSS REFERENCE WITH GENERAL ARRANGEMENT PLANS
- W.## / EXT — WINDOW NUMBER, LOCATION — REFER WINDOW SCHEDULE FOR DETAILS, CROSS REFERENCE WITH GENERAL ARRANGEMENT PLANS
- JU.## / A-#### — JOINERY CODE — REFER A-#### FOR JOINERY DETAILS

## PHASING LEGEND

- EXISTING
- NEW WORKS
- RED DASH INDICATES EXTENT OF EXISTING SPORTS CLUB
- BLUE ELEMENTS INDICATE NON-ARCHITECTURAL ELEMENTS REFER OTHER

BUILDING RULES CONSENT GRANTED AS PER DECISION NOTIFICATION FORM

**NOT FOR CONSTRUCTION**


© Copyright DesignInc Adelaide Pty Limited
This drawing is protected by copyright. All rights reserved. Unless permitted under the Copyright Act, no part of this drawing may in any form or by any means be reproduced, published, broadcast or transmitted without the prior written permission of the copyright owner.


**Please note**
If the Status of this drawing is not signed off For Construction it may be subject to change, alteration or amendment at the discretion of DesignInc Adelaide Pty Limited. If so, DesignInc Adelaide Pty Limited is not liable for any loss, damage, harm or injury whether special, consequential, direct or indirect, suffered by you or any other person as a result of your use of this drawing for construction purposes.
DesignInc Adelaide Pty Ltd makes no representation regarding the accuracy, completeness or permanence of the data files associated with this drawing, nor the merchantability or fitness for a particular purpose.
The use of editable electronic data prepared by DesignInc Adelaide Pty Ltd shall not in any way remove the recipient's responsibility for the proper checking and coordination of dimensions, details, and quantities of materials as required to facilitate complete and accurate fabrication and erection.
Figured dimensions take preference to scale readings, verify all dimensions on site.
Report any discrepancies to the Superintendent for decision before proceeding with the work.

| NO. | DATE | REVISIONS | BY |
|---|---|---|---|
| T1 | 20.08.19 | ISSUED FOR TENDER | MW |

| | |
|---|---|
| SERVICES CONSULTANT | SECON<br>456 Pulteney Street, Adelaide SA 5000 |
| STRUCTURAL & CIVIL CONSULTANT | FMG Engineering<br>42 Fullarton Road, Norwood SA 5067 |
| COST CONSULTANT | WT Partnership<br>Level 2, 169 Pirie Street, Adelaide SA 5000 |
| BUILDING SURVEYOR | BUILDSURV<br>Level 1, 70 Pirie Street, Adelaide SA 5000 |

CAMPBELLTOWN CITY COUNCIL

| | |
|---|---|
| CLIENT | CAMPBELLTOWN CITY COUNCIL |
| PROJECT | HECTORVILLE SPORTS CLUB UPGRADE |
| STAGE | ISSUED FOR TENDER |
| TITLE | GENERAL ARRANGEMENT - FIRST FLOOR |

| DRAWING STATUS | REVIEWED BY | SIGNATURE | DATE |
|---|---|---|---|
| PRELIMINARY | | | |
| FOR D.A. APPROVAL | | | |
| FOR TENDER | | | |
| FOR CONSTRUCTION | | | |

DRAWN: MW
SCALE @ A1: 1 : 100
DRAWING TO BE PRINTED IN COLOUR

| JOB NO. | DRAWING NO. | REV. |
|---|---|---|
| A18-0022 | A-202 | T1 |

ISSUE: ISSUED FOR TENDER
ISSUED DATE: 20.08.19


DesignInc
Architecture
Urban Design
Interiors
designinc.com.au
DesignInc Adelaide Pty Ltd
ABN 77 007 805 692
Level 1, 151 Pirie Street
Adelaide SA 5000
+61 8 8223 2888
reception@adelaide.designinc.com.au

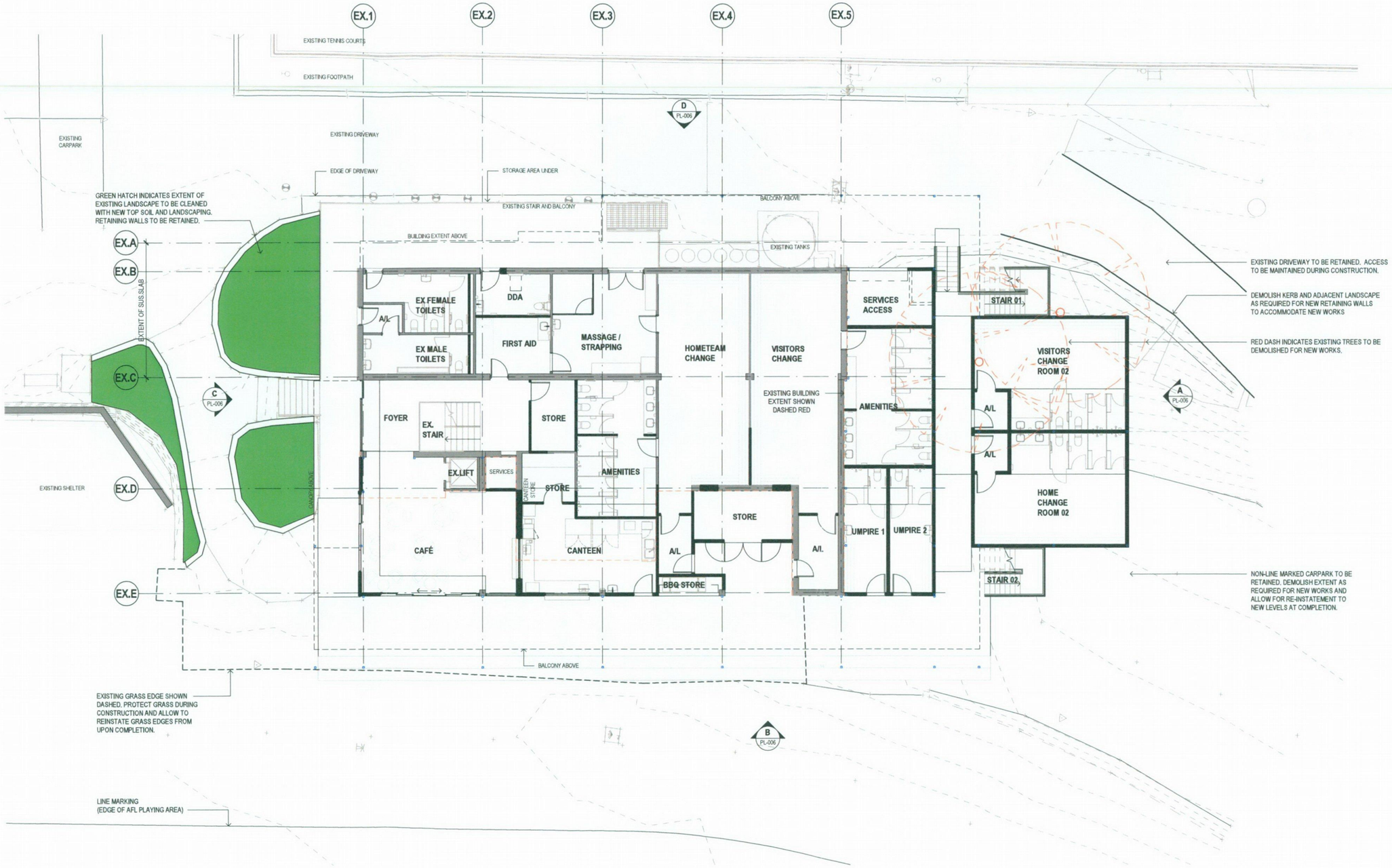


## SYMBOLS LEGEND

- ELEVATION / SECTION MARKER — REFER TO A-#### FOR MORE DETAILS
- CALLOUT MARKER — REFER TO A-#### FOR MORE DETAILS
- WT-### — WALL TYPE — REFER WALL SCHEDULE FOR DETAILS
- XXXXX / #### — CEILING TYPE, CEILING HEIGHT — REFER TO ARCHITECTURAL SCHEDULES FOR DETAILS
- XXXX — FINISHES CODE — REFER TO ARCHITECTURAL SCHEDULES FOR DETAILS
- D.## / - — DOOR NUMBER, LOCATION — REFER DOOR SCHEDULE FOR DETAILS, CROSS REFERENCE WITH GENERAL ARRANGEMENT PLANS
- W.## / EXT — WINDOW NUMBER, LOCATION — REFER WINDOW SCHEDULE FOR DETAILS, CROSS REFERENCE WITH GENERAL ARRANGEMENT PLANS
- JU.## / A-#### — JOINERY CODE — REFER A-#### FOR JOINERY DETAILS

## PHASING LEGEND

- EXISTING WALL
- NEW WALL
- RED DASH INDICATES EXTENT OF EXISTING SPORTS CLUB
- BLUE ELEMENTS INDICATE NON-ARCHITECTURAL ELEMENTS REFER OTHER

**PRELIMINARY ONLY**

© Copyright DesignInc Adelaide Pty Limited
This drawing is protected by copyright. All rights reserved. Unless permitted under the Copyright Act, no part of this drawing may in any form or by any means be reproduced, published, broadcast or transmitted without the prior written permission of the copyright owner.

**Please note**
If the status of this drawing is not signed off For Construction it may be subject to change, alteration or amendment at the direction of DesignInc Adelaide Pty Limited. If so, DesignInc Adelaide Pty Limited in not liable for any loss, damage, harm or injury whether special, consequential, direct or indirect, suffered by you or any other person as a result of your use of this drawing for construction purposes.
DesignInc Adelaide Pty Ltd makes no representation regarding the accuracy, completeness or permanence of the data files associated with this drawing, nor the merchantability or fitness for a particular purpose.
The use of editable electronic data prepared by DesignInc Adelaide Pty Ltd shall not in any way remove the recipients responsibility for the proper checking and coordination of dimensions, details, and quantities of materials as required to facilitate complete and accurate fabrication and erection.
Figured dimensions take preference to scale readings, verify all dimensions on site.
Report any discrepancies to the Superintendent for decision before proceeding with the work.

| NO. | DATE | REVISIONS | BY |
|---|---|---|---|
| PL1 | 10.07.19 | ISSUED FOR PLANNING | MW |

| | |
|---|---|
| SERVICES CONSULTANT | SECON<br>456 Pulteney Street, Adelaide SA 5000 |
| STRUCTURAL & CIVIL CONSULTANT | FMG Engineering<br>42 Fullarton Road, Norwood SA 5067 |
| COST CONSULTANT | WT Partnership<br>Level 2, 169 Pirie Street, Adelaide SA 5000 |
| BUILDING SURVEYOR | BUILDSURV<br>Level 1, 70 Pirie Street, Adelaide SA 5000 |

CAMPBELLTOWN CITY COUNCIL

| | |
|---|---|
| CLIENT | CAMPBELLTOWN CITY COUNCIL |
| PROJECT | HECTORVILLE SPORTS CLUB UPGRADE |
| STAGE | DESIGN DEVELOPMENT |
| TITLE | GENERAL ARRANGEMENT - GROUND FLOOR |

| DRAWING STATUS | REVIEWED BY | SIGNATURE | DATE |
|---|---|---|---|
| PRELIMINARY | | | |
| FOR D.A. APPROVAL | | | |
| FOR TENDER | | | |
| FOR CONSTRUCTION | | | |

DRAWN: MW
SCALE @ A1: 1 : 100
DRAWING TO BE PRINTED IN COLOUR

| JOB NO. | DRAWING NO. | REV. |
|---|---|---|
| A18-0022 | PL-002 | PL1 |

ISSUE: ISSUED FOR PLANNING
ISSUED DATE: 10.07.19

DesignInc
Architecture
Urban Design
Interiors
designinc.com.au
DesignInc Adelaide Pty Ltd
ABN 77 007 805 692
Level 1, 151 Pirie Street
Adelaide SA 5000
+61 8 8223 2888
reception@adelaide.designinc.com.au

Document Set ID: 6265473
Version: 1, Version Date: 13/08/2019

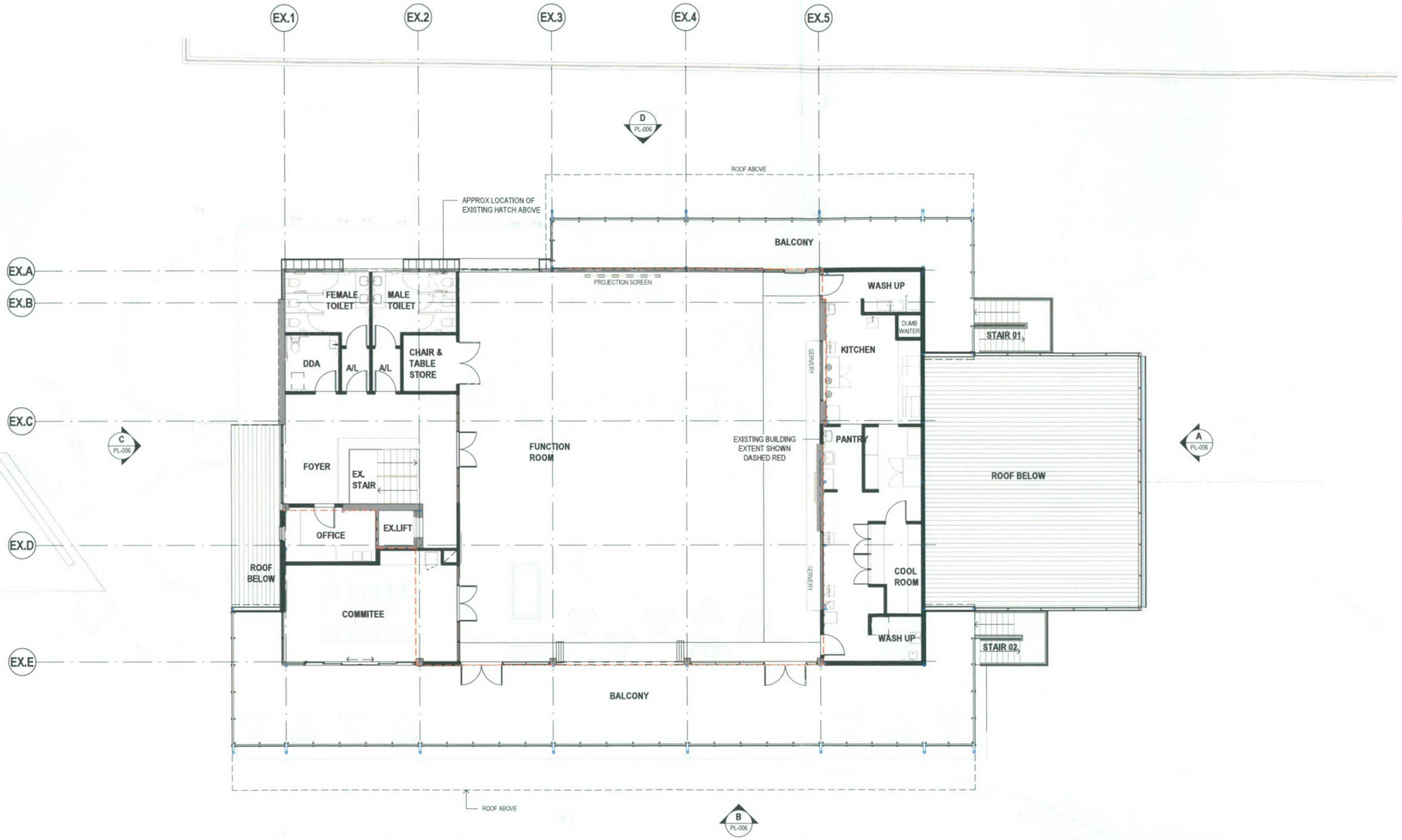


## SYMBOLS LEGEND

- X / A-#### — ELEVATION / SECTION MARKER REFER TO A-#### FOR MORE DETAILS
- X / A-#### — CALLOUT MARKER REFER TO A-#### FOR MORE DETAILS
- WT-### — WALL TYPE REFER WALL SCHEDULE FOR DETAILS
- XXXXX / ### — CEILING TYPE; CEILING HEIGHT; REFER TO ARCHITECTURAL SCHEDULES FOR DETAILS
- XXXX — FINISHES CODE REFER TO ARCHITECTURAL SCHEDULES FOR DETAILS
- D.## / - — DOOR NUMBER; LOCATION; REFER DOOR SCHEDULE FOR DETAILS CROSS REFERENCE WITH GENERAL ARRANGEMENT PLANS
- W.## / EXT — WINDOW NUMBER; LOCATION; REFER WINDOW SCHEDULE FOR DETAILS CROSS REFERENCE WITH GENERAL ARRANGEMENT PLANS
- JU.## / A-#### — JOINERY CODE; REFER A-#### FOR JOINERY DETAILS

## PHASING LEGEND

- EXISTING WALL
- NEW WALL
- RED DASH INDICATES EXTENT OF EXISTING SPORTS CLUB
- BLUE ELEMENTS INDICATE NON-ARCHITECTURAL ELEMENTS REFER OTHER

**PRELIMINARY ONLY**


**© Copyright DesignInc Adelaide Pty Limited**
This drawing is protected by copyright. All rights reserved. Unless permitted under the Copyright Act, no part of this drawing may in any form or by any means be reproduced, published, broadcast or transmitted without the prior written permission of the copyright owner.


**Please note**
If the status of this drawing is not signed off For Construction it may be subject to change, alteration or amendment at the discretion of DesignInc Adelaide Pty Limited. If so, DesignInc Adelaide Pty Limited is not liable for any loss, damage, harm or injury whether special, consequential, direct or indirect, suffered by you or any other person as a result of your use of this drawing for construction purposes.
DesignInc Adelaide Pty Ltd make no representation regarding the accuracy, completeness or permanence of the data files associated with this drawing, nor the merchantability or fitness for a particular purpose.
The use of editable electronic data prepared by DesignInc Adelaide Pty Ltd shall not in any way remove the recipients responsibility for the proper checking and coordination of dimensions, details, and quantities of materials as required to facilitate complete and accurate fabrication and erection.
Figured dimensions take preference to scale readings, verify all dimensions on site.
Report any discrepancies to the Superintendent for decision before proceeding with the work.

| NO. | DATE | REVISIONS | BY |
|---|---|---|---|
| PL1 | 10.07.19 | ISSUED FOR PLANNING | MW |

| | |
|---|---|
| SERVICES CONSULTANT | SECON 456 Pulteney Street, Adelaide SA 5000 |
| STRUCTURAL & CIVIL CONSULTANT | FMG Engineering 42 Fullarton Road, Norwood SA 5067 |
| COST CONSULTANT | WT Partnership Level 2, 169 Pirie Street, Adelaide SA 5000 |
| BUILDING SURVEYOR | BUILDSURV Level 1, 70 Pirie Street, Adelaide SA 5000 |

CAMPBELLTOWN CITY COUNCIL

| | |
|---|---|
| CLIENT | CAMPBELLTOWN CITY COUNCIL |
| PROJECT | HECTORVILLE SPORTS CLUB UPGRADE |
| STAGE | DESIGN DEVELOPMENT |
| TITLE | GENERAL ARRANGEMENT - FIRST FLOOR |

| DRAWING STATUS | REVIEWED BY | SIGNATURE | DATE |
|---|---|---|---|
| PRELIMINARY | | | |
| FOR D.A. APPROVAL | | | |
| FOR TENDER | | | |
| FOR CONSTRUCTION | | | |

DRAWN: MW
SCALE @ A1: 1 : 100
DRAWING TO BE PRINTED IN COLOUR

| JOB NO. | DRAWING NO. | REV. |
|---|---|---|
| A18-0022 | PL-003 | PL1 |

ISSUE: ISSUED FOR PLANNING
ISSUED DATE: 10.07.19


**DesignInc**
DesignInc Adelaide Pty Ltd
ABN 77 007 805 692
Level 1, 151 Pirie Street
Adelaide SA 5000
+61 8 8223 2888
reception@adelaide.designinc.com.au

Architecture
Urban Design
Interiors
designinc.com.au



Document Set ID: 6265473
Version: 1, Version Date: 13/08/2019